

MOS-CHOICE

THE MAIL ORDER SOFTWARE INSTALLED 100 TIMES!



- Client/server-architecture, fat client on Microsoft Windows (NT/2000/XP)
- programmed with 4GL by Progress for the application software
- Database possible on Microsoft Windows, UNIX, AIX or Linux
- Progress-Database (standard); Oracle, DB2, MS-SQL (optional)
- Functions: all mail order processes (except accounts payable and financial accounting system)

The software solution MOS-CHOICE was developed specifically for the requirements of the mail order business. Thanks to the possible connection of the system with retail points of sale and eShops, the software enables mail order companies and multi-channel sales to expand their business and acquire new customer groups and markets. Planned business growth is accompanied by the scalability of MOS-CHOICE.

For almost ten years, MOS-CHOICE has been under ongoing developed and new functions have been constantly added. Today, the software belongs to the leading mail order and multi-channel software solutions in Europe. Get yourself an overview of the numerous possibilities offered by MOS-CHOICE!

Of course we know that every mail order house has its own specific processes which demand additional requirements of the software. MOS-CHOICE offers various possibilities to integrate these functions. Due to its strong network of partners, additional modules can be enclosed in MOS-CHOICE (i. e. Saferpay credit card solution or InFoScore credit check). External software systems (such as logistics and warehouse automation systems) can be integrated into the MOS-TANGRAM software for data exchange over interfaces. Individual programming can be realised at low costs by Swiss and Slovakian developers.

MOS-CHOICE from A-Z

- Accounts receivable
- Advertising campaigns
- Article administration
- Barcode scanner
- Bonus systems (bonus points, member-get-member advertising, gifts, coupons)
- Catalog management
- Contribution margin calculations (Contribution Margins I and II)
- Customer administration
- Customer history
- Customs management
- ERP system (shipping, logistics, warehouse)
- eShop
- Evaluations
- Material Requirements Planning (MRP) / Forecast
- Offers
- Order entry and processing
- Purchasing / Procurement
- Retail point of sale
- RFM scoring
- Selections / Customer Profiling
- Supplier administration
- ... and many more functions

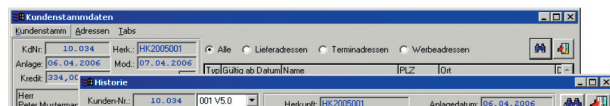

MOS-CHOICE: An Overview

- For companies with 5 to 1,000 users
- Multi-channel sales capability
- Multi-client capability
- B2B and B2C
- Multi-country capability
- Purchase or rental possible
- Multi-language capability